

Please return form and payment to:

TSC Membership

PO Box 9440

Red Bluff, CA 96080

PLEASE NOTE:

If you purchase your membership or renewal **ON OR AFTER August 1, 2020**, prices will increase (except for student memberships). **So join or renew by July 31 and save!**

Although we prefer cash or check, we can accept credit cards (via our website or in person only).

For questions, please call

(530) 727-8727

Advocate

The Tehama County Community Concert Association is a non-profit organization dedicated to bringing quality live entertainment to Tehama County, California.

Tickets to concerts are sold on a yearly membership basis, although single concert tickets are also available at the box office. Single ticket prices are \$30.00 for adults and \$10.00 for students under 25.

For more information,
call (530) 727-8727

or visit our website,
www.TehamaConcertSeries.org

Membership also includes admission to many performances in other cities.

Season membership cards and concert schedule will be mailed in the fall prior to our first concert.

The Tehama Concert Series is presented by the Tehama County Community Concert Association

Tehama Concert Series

EST. 1938

2020-2021 Season



JACA



**TRICK &
ALDERIGHI**



BUZZ BRASS

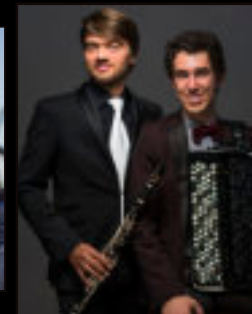

**BRIDGE
& WOLAK**



**WINTER CHAMBER CONCERT
and
POPS! CONCERT**

TEHAMA CONCERT

2020-2021 Season



JACA

Thurs., Sept. 17, 2020
7:30pm

“Way too much fun for Classical Music,” JACA’s Imaginary Boundaries show is a Clarinet/Guitar concert that breaks down musical,

cultural, and social barriers. A unique combination of instruments calls for a unique approach to concerts. JACA plays arrangements and compositions written for the duo that focus on influences from folk music traditions around the world on the classical stage.



NSS POPS! Concert

Sat., Oct. 17, 2020
2:00pm

The perfect symphony concert for people who don’t know they like the symphony, the North State Symphony lends their orchestral sound to an array of popular music from the past and present.



NSS Winter Chamber Concert

Sat., Dec. 12, 2020
7:30pm

Join us for festive performances of a variety of popular classical music.

Let our local symphony get you singing with a Christmas carol sing-along. Bring the entire family to get into the holiday spirit and celebrate the season!



Buzz Brass Quintet

Thurs., Jan. 28,
2021
7:30pm

Buzz Brass quintet consisting of two trumpets, horn, trombone and bass

trombone, offering chamber music concerts, young-audience shows, symphonic concerts and albums. Since 2002, Buzz Brass quintet has been traveling all over the globe to captivate classical music lovers.



Bridge & Wolak

Tues. April 20, 2021
7:30pm

Classically trained international soloists, Michael Bridge and Kornel Wolak use virtuosity, comedy and musical sensitivity to bring their custom repertoire to life. Playing classical showpieces, jazz ballads and fiery folk music.



Trick & Alderighi

Sat., May 1, 2021
2:00pm

Pioneers in the use of four-hands piano in jazz, husband and wife duo Stephanie Trick and Paolo

Alderighi have earned widespread success with their arrangements of classics from the stride piano, ragtime, and boogie-woogie repertoires, as well as from the swing era and the Great American Songbook.

All concerts will take place at the State Theatre in Red Bluff

2020-2021 Season Membership Payment

Mail check to: TCS Membership, PO Box 9440, Red Bluff, CA 96080

To pay by credit card, visit our website, www.TehamaConcertSeries.org

Season Membership	Before 8/1/20	on 8/1/20	QTY	TOTAL \$
Adults	\$70			\$80
Students (under 25)	\$15			\$15
Family (2 adults + students under 25)	\$155			\$175

Name(s): _____
 Student Name(s): _____
 Address: _____
 Phone: _____
 Email Address: _____

Patron Plan

TAX DEDUCTIBLE DONATION
(over the amount of your season membership)

TCS is 501(c)3 nonprofit corporation
EIN 94-3175606

Sustaining Patron.....Under \$100: _____

Contributing Patron.....\$100 - \$500: _____

Supporting Patron.....Over \$500: _____

Donor's name as you wish it
to appear in the program

Thank you for your support.